

Existing Road (70' Wide)

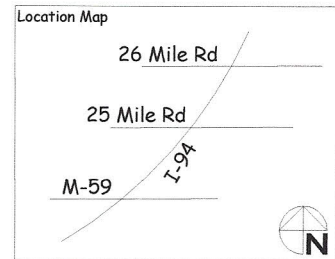
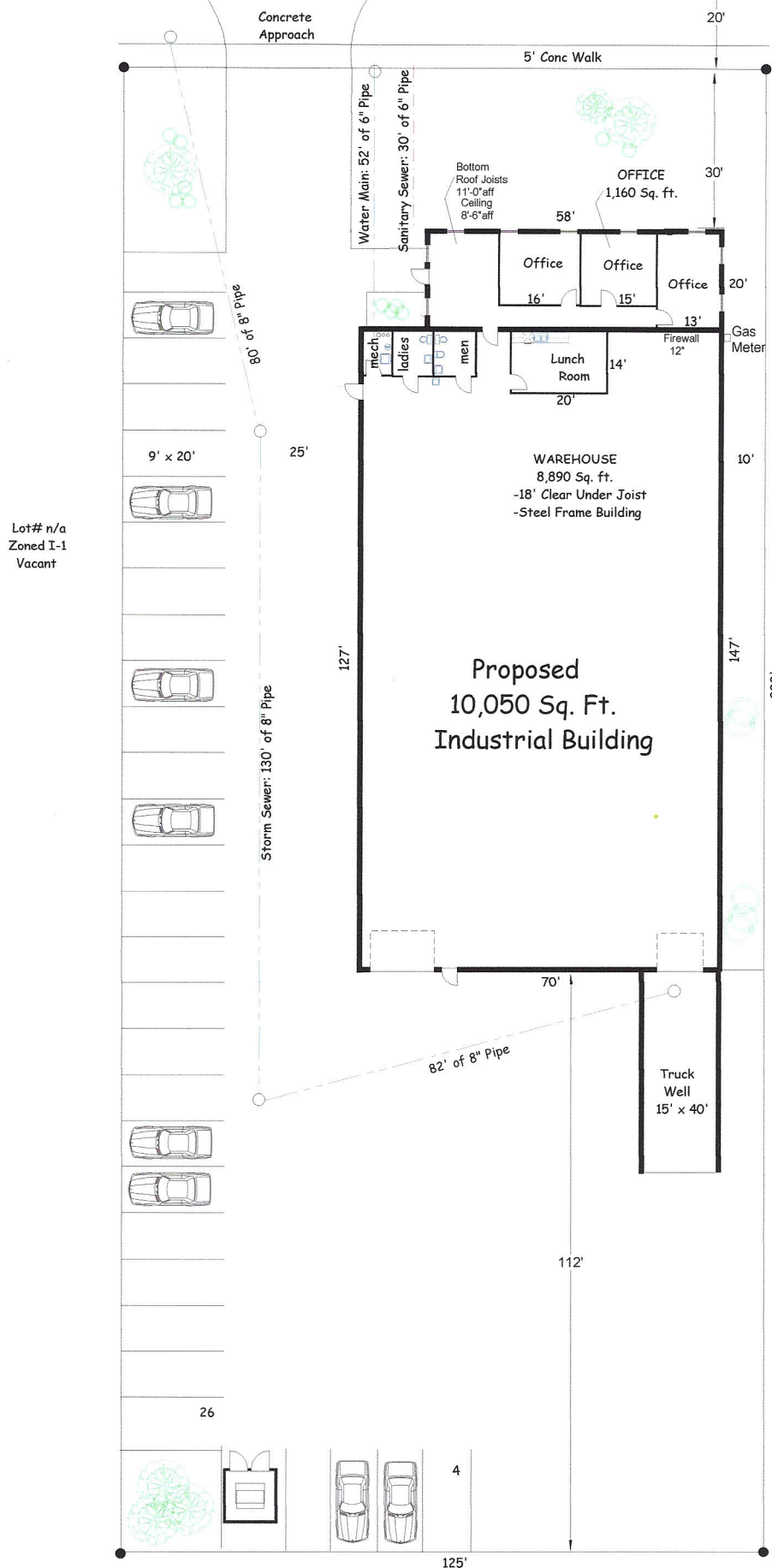

Lot# n/a  
Zoned I-1  
Vacant

Lot # n/a  
Zoned I-1  
Vacant

Proposed  
10,050 Sq. Ft.  
Industrial Building

Notes

Lot# n/a: (Or Similar Lot) Zoned I-1  
Lot: 125' x 293' = 36,625 Sq. Ft.  
Parking: 5, + 1/500 Sq. Ft. = 25 stalls  
Parking Provided: 30 stalls

Proposed Conceptual Plan  
Industrial Building: 10,050 Sq. Ft.

12/7/2011	Scale: 1/32" = 1'-0"	Conceptual Plan
02-2-2240	Plan: 2240dcur.hom	Macomb County
		Lot #n/a (Or Similar Lot)

**CURRAN**  
BUILDING COMPANY

(313) 885-1242  
Fax (313) 885-1248

Built to Suit  
Land Development  
Properties For Sale/Lease  
Rehab Properties

Since 1976

**INDUSTRIAL** Buildings  
Manufacturing - Warehouse  
Distribution Centers

**COMMERCIAL** Buildings  
Retail Buildings  
Strip Shopping Centers

1363 Hampton Rd.  
Grosse Pte. Wds., MI 48236  
www.curranbuilding.com  
Info@curranbuilding.com